Parchee.ai

Scale Healthcare, Not Paperwork.

Parchee.ai

Let doctors care. Let documentation take care of itself.

Care gaps, burnout, and stress shouldn’t define care. Parchee.ai captures data in real time, ensures seamless handoffs, and makes documentation insurance-ready.

India wants **efficient, affordable healthcare,** but can’t do that with documentation gaps and insurance friction.

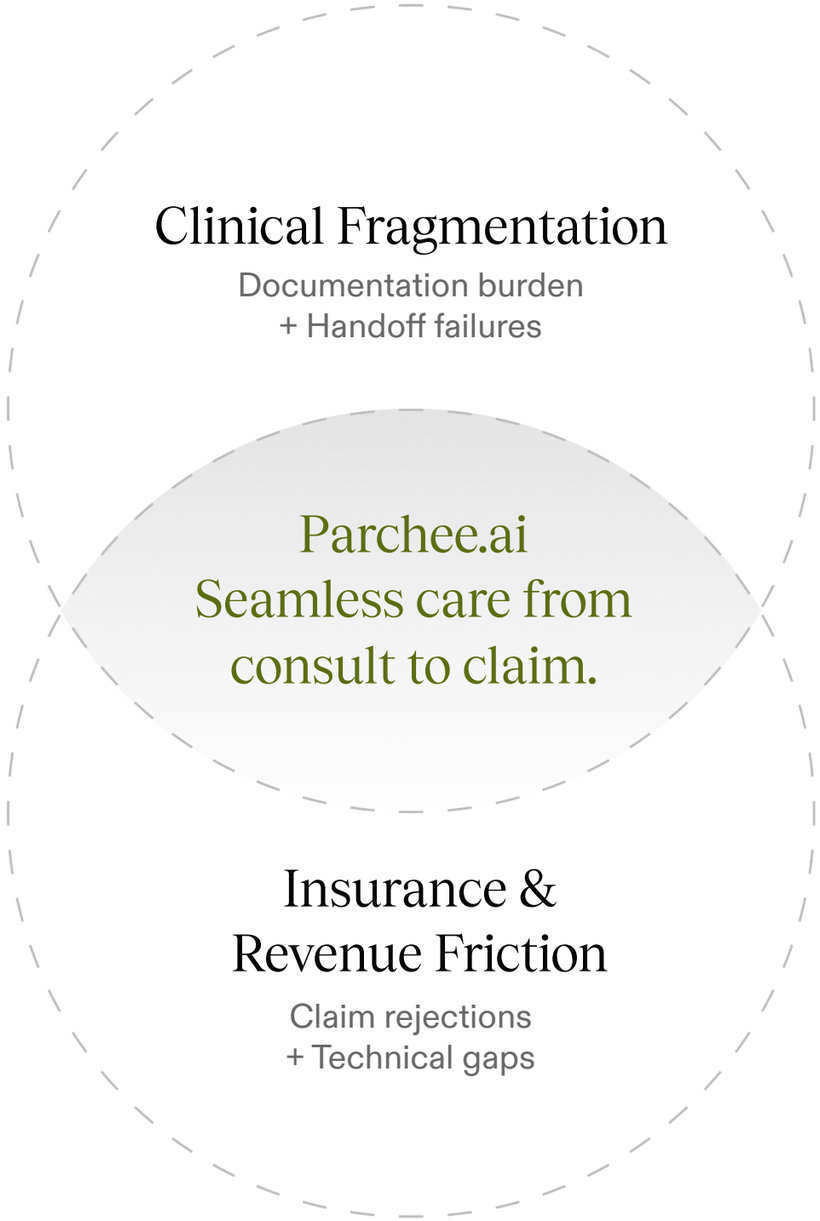

India’s healthcare system is stretched thin, and paperwork makes it worse.

60%
of clinicians’ workload goes to documentation instead of patient care.

80%
of serious medical errors involve miscommunication during patient transfers.

11%
of all health insurance claims in India were rejected in FY 2023-24.

AI-powered documentation, coordination, and claims intelligence to power India’s low-resource hospitals.

The problem

Every inefficiency in healthcare is paid for by someone.

01

The documentation trap

Doctors spend more time on data entry than patient care. The administrative burden drives burnout and degrades the quality of clinical records.

Documentation

02

The continuity gap

When doctors shift, critical context is lost. Poor handoffs between providers lead to medical errors, repeated tests, and worse patient outcomes.

Continuity

03

The out-of-pocket shock

Incomplete documentation triggers preventable claim rejections. Patients end up paying out of pocket for care that should have been covered.

Insurance

Our Solution

We're building Parchee.ai, an AI-powered clinical documentation and claims platform that turns consultations into structured claim-ready records in real time.

Designed to scale across India, including resource-constrained settings.

PROBLEMS

- Doctors spend hours typing instead of treating
- Critical context is lost between shifts
- Insurance claims fail due to documentation gaps

OUR SOLUTIONS

- Real-time voice-to-structured documentation
- Auto-generated, role-based handoff summaries
- Pre-claim gap detection and coding automation

Cutting Documentation Burden for Doctors.
Multilingual. Offline-first. Instantly structured.

Real-Time Structured Notes

Turns doctor-patient conversations into structured vitals, symptoms, diagnosis ready for EHR and claims.

Code-Switch Native

Understands blended speech such as Hinglish, Tanglish, and multilingual medical jargon.

Clinical Language Converter

Transforms colloquial phrases like “Ghabrahat” into standardized ICD-10 terminology.

Voice + Document Capture

Combines live consultation audio with OCR of past paper reports into one timeline.

Offline Voice Processing

Works in low-connectivity environments with local-first speech recognition.

Multilingual Voice Scribe

Built to understand how India actually speaks across regions and dialects.

Insurance-Ready Documentation, Automatically. Preventing rejections before they happen.

Real-Time Eligibility Checks

Turns doctor-patient conversations into structured vitals, symptoms, diagnosis ready for EHR and claims.

Documentation Gap Detection

Identifies missing mandatory evidence (e.g., "MRI Report Missing") before submission.

Scheme-Specific Formatting

Generates submission-ready claims for schemes like PM-JAY, CGHS, and ECHS with mandatory pre-auth fields auto-filled.

ICD-10 Auto-Coding

Maps spoken clinical findings directly to billing codes to reduce claim disputes and unexpected patient expenses.

Seamless Clinical Handoffs. Zero Context Lost.
AI-powered continuity across shifts and departments.

Smart Handoff Summaries
Auto-generates structured IPASS / SBAR notes for shift changes.

Critical Alert Flagging
Highlights deteriorating vitals, abnormal labs, and pending investigations.

Structured Shift Reports
Generates standardized summaries ready for the next clinician instantly.

Task & Follow-Up Extraction
Identifies actions like “Needs CT Scan” and assigns responsibility automatically.

Missing Context Detection
Flags incomplete information before handoff to prevent errors.

Continuity Timeline
Visual patient journey across departments in one unified view.

Proposed Architecture

Backend: FastAPI
Frontend: Next.js
Database: PostgreSQL with encryption-at-rest + immutable audit trails
AI Layer: Gemini Live API or local STT tuned for Indian accents

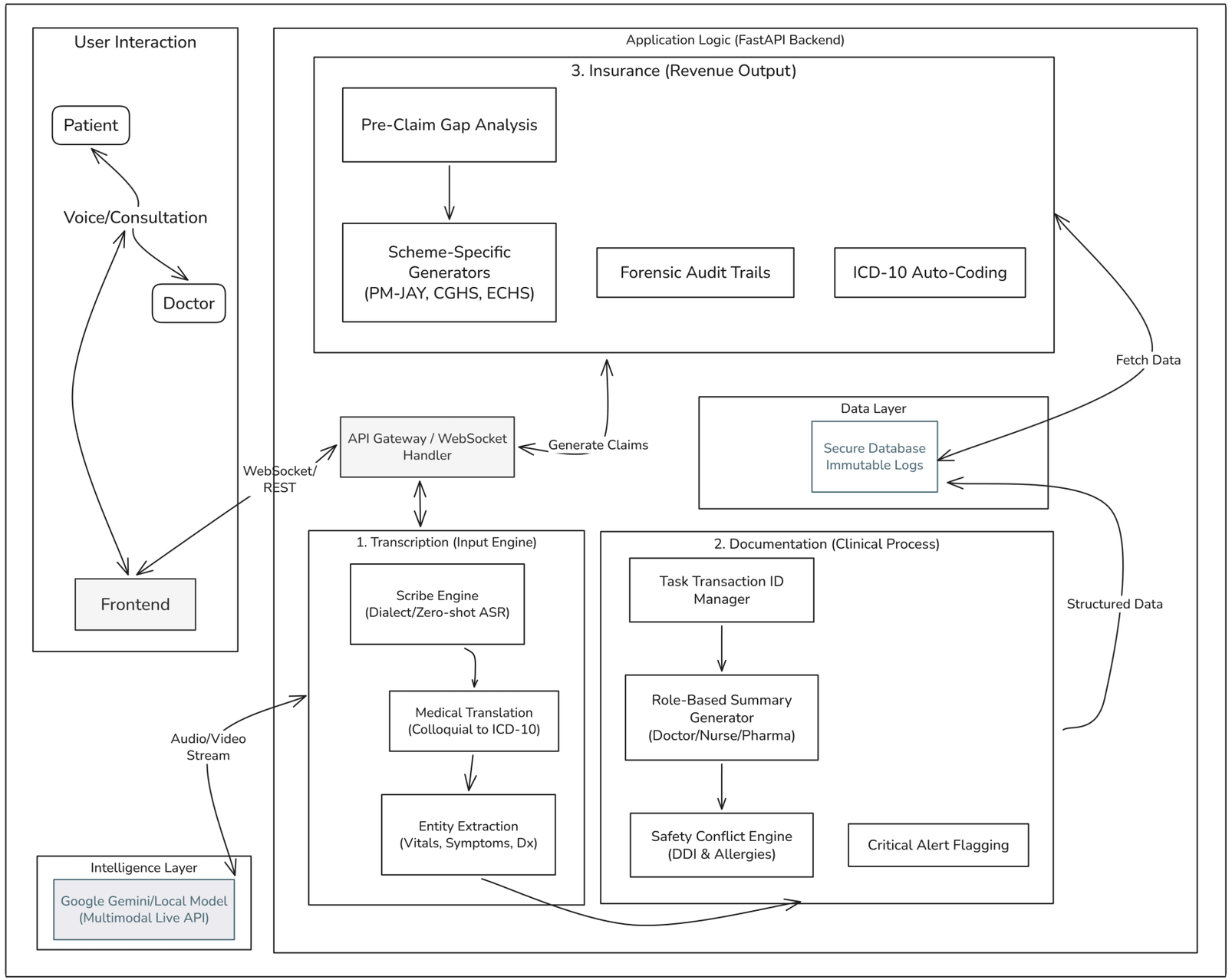

Built for Privacy and Security

Parchee.ai commits to maintaining compliance with the most rigorous international security standards.

Fraud-Proof Governance

Immutable ledger-based accountability with hash-chained audit trails, creating tamper-proof clinical histories and transparency trusted by insurers.

Enterprise-Grade Encryption

AES-256 encryption at rest, TLS 1.3 in transit, and real-time ephemeral audio processing with no raw file storage.

Indian Data Sovereignty & Compliance

DPDP Act–compliant, India-local data processing, ABDM-interoperable, with GDPR- and HIPAA-grade privacy safeguards.

What’s done + What will come next

We’ve already built and deployed a **working PoC** with **multilingual voice capture, real-time structured extraction, consult tracking IDs, scheme eligibility markers,** and **operational pre-claim gap detection**. The core engine is live and functional, proving that structured, claim-ready documentation can be generated during the consultation itself.

At HackFest, we aim to complete the next layer of our vision: **offline-first processing, OCR ingestion, ICD-10 auto-coding, role-based outputs**, and **immutable audit trails**, turning Parchee.ai into a fully integrated consult-to-claim platform for India.

PoC

Live today

Multilingual voice capture and admission note generation, structured JSON extraction, consult tracking IDs, scheme eligibility markers, one click insurance exports and operational pre-claim gap detection.

Final Product

Coming Next:

Offline-first processing, OCR ingestion, ICD-10 auto-coding, role-based documentation, safety alerts, durable task ownership, and immutable audit trails.

Our team

Working inside both insurance and healthcare institutions, we've seen firsthand how fragmented documentation, broken handoffs, and claim workflows create friction for doctors, insurers, and patients.

From the payer side and the provider side, we've experienced how small documentation gaps cascade into delays, rejections, and unnecessary stress. Parchee.ai is built from that lived understanding, to connect care delivery and claims into one seamless, structured system.

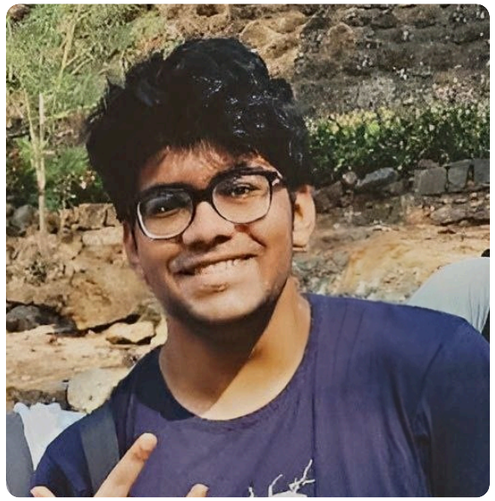

Divyansh SDE Intern @ Bajaj Finserv Healthcare

Pranav Cybersecurity Intern @ Eli Lilly

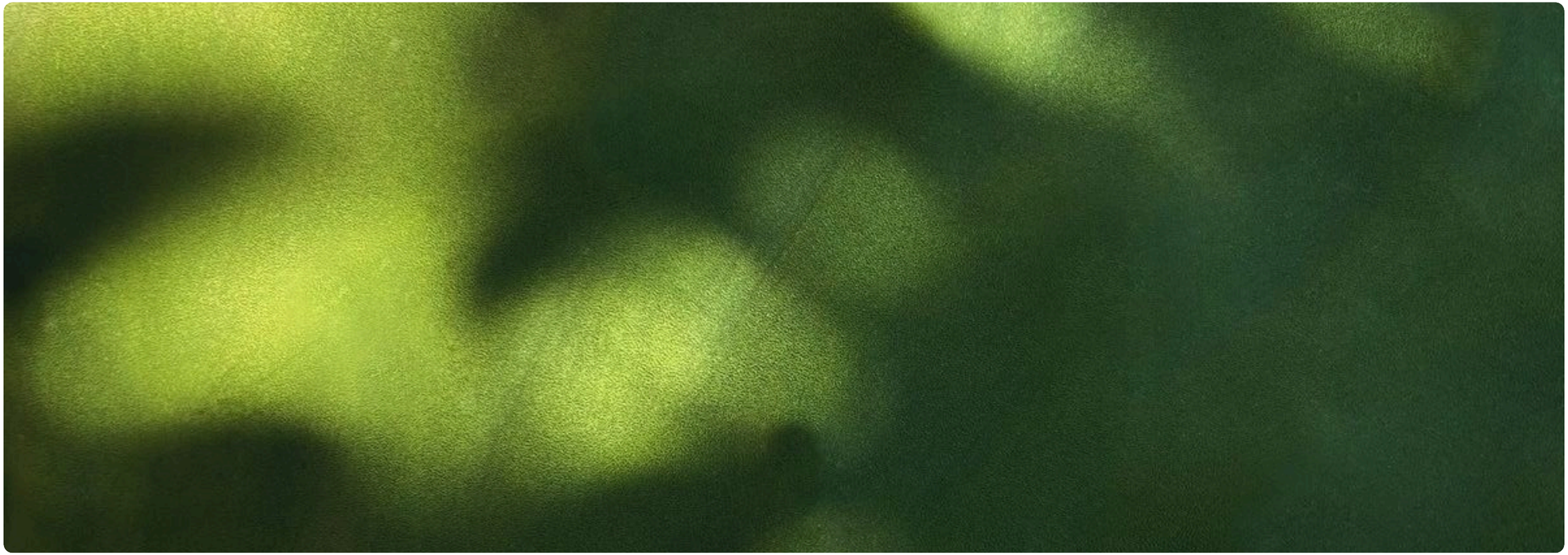

Let’s build India’s future of seamless, claim-ready healthcare together.

Parchee.ai